

THE WOODBRIDGE PARK ASSOCIATION, INC.
WOODBRIDGE, CONNECTICUT
FOUNDED IN 1928

ANNUAL NEWSLETTER 2002

PRESIDENT

SUSAN B. MATHESON
c/o Woodbridge Park Association
P.O. Box 3883
Woodbridge, CT 06525

VICE PRESIDENT

PAUL KONWERSKI

SECRETARY

RICHARD J. FORSELIUS

TREASURER

RICHARD L. ZAMBARANO

SUPERINTENDENT

WINCHESTER L. HUBBARD

DIRECTORS

BARBARA ADAMS
MICHAEL E. BURT
JOHN H. CHATFIELD†
PATRICIA deMAN
CHRISTOPHER DICKERSON
FRANK J. D'OSTILIO, Jr.
DEBRA M. FORSELIUS
ROBERT J. FRIES
RONALD M. HEDBERG
KAREN M. HLUCHAN
KATHERINE P. HUBBARD
JUDITH B. MOORE
DONALD G. ROWLAND
LOUISE ROWLAND
VIRGINIA SCHNEIDER
MICHAEL WALTER

EMERITUS

WINIFRED DANIELL
PAUL MARLOWE
PAUL R. WALGREN†

HONORARY

MARY ELLEN FLEMING

LEGAL COUNSEL

DAVID W. SCHNEIDER

FIRST SELECTMAN, Ex Officio

AMEY MARRELLA

Dear Friends,

It is with profound regret that I report to you the death of our long time president, John H. Chatfield. His passing marks the end of an era for the Woodbridge Park Association. John served the Park Association for nearly thirty years, beginning as director in 1973 and serving as president from 1976-1997. Under his leadership, the Park Association acquired important donations of land from Mrs. Frederick Kingsbury, significantly expanding the original boundaries of the Alice Newton Street Memorial Park, and from Dennis Nicotra and Harry Grossman (for the Woodbridge Estates), establishing a new land preserve and park on Newton Road. John encouraged the participation of Eagle Scouts in caring for the Park, and since 1977 they have contributed greatly to the improvement of the park's physical state and the information available to visitors. John was also active in other efforts to preserve open space and the pastoral quality of Woodbridge, serving on the town Wetlands and Conservation Commissions.

John and his wife, Betty, were celebrated in 1998 on the occasion of the 70th anniversary of the founding of the Woodbridge Park Association. At this event, many friends of the Association joined together to thank John for his dedicated stewardship of the Park over more than twenty-five years. Among these were Roger Street and Mary Ellen Street Flemming, the son

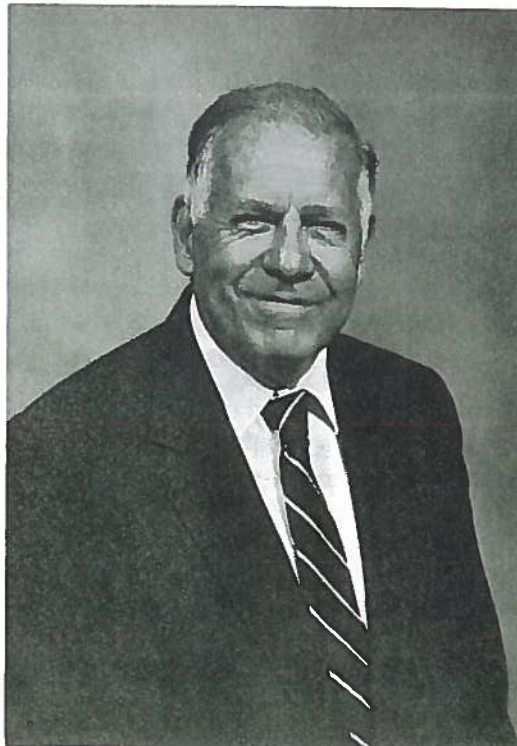

and daughter of Newton Street, the donor of the park, and Russell B. Stoddard, former First Selectman, as well as numerous past and present Park Association Directors. John remained as a Director of the Association after the end of his term as president, and at the time of his death he was leading an active campaign to acquire and preserve additional land in Woodbridge. The Association will carry on this initiative, as he undoubtedly would wish. The Chatfield Family has designated the Woodbridge Park Association as one of the beneficiaries of memorial gifts in his name, and it seems most fitting that such gifts should go toward

the acquisition and preservation of land that John believed was so critical to the town. Contributors to the Park Association in John's memory are listed later in this newsletter.

For three decades, John was the heart and soul of the Woodbridge Park Association, stewarding and shaping it and leaving it strong for the future. The Association is committed to continuing his work. John was an endless source of knowledge about the park and everything in it — its history, plants, birds, and animals — and we will miss learning about them as we walked the trails with him.

The Board also notes with sorrow the death of Paul H. Walgren, who served the Woodbridge Park Association for many years as Director and arborist. A resident of Woodbridge for thirty-two years, Paul also served on the original Inland Wetlands Commission. Co-founder with his father in 1955 of Walgren Tree Experts, Inc., and president of the business until his retirement in 1995, Paul was arborist to Yale University for forty-eight years, president of the Connecticut Tree Protective Association, and consultant to the Proprietors of the New Haven Green, among many other professional distinctions. Elm trees have recently been planted on the New Haven Green to honor Paul's work. His devotion to trees and the preservation of open space are remembered and deeply appreciated by all who knew him.

Association Activities

We have been pleased to see that the Alice Newton Street Memorial Park has been providing enjoyment for many residents of Woodbridge over the past year. Eagle Scout Carl Ekman completed a project renewing the East Boundary trail. The new entrance sign, erected in June 2001 by Eagle Scout Phillip Smith, has made the park easier to explore, and we plan additional improvements to the trails and their signage during the coming year. Scout projects next year are expected to include the repair of the main bridge, new blazes to mark the trails, and signs to identify trees and plants.

The acquisition of land for preservation by the Association is a high priority, made more viable through the recent generous bequests of Ruth Stephenson and Elsie Ford. We have been very grateful to our elected representatives, Senator Joseph Crisco, Representative Themis Klarides, and First Selectman Amey Marrella, for attending our meetings and offering their helpful advice and generous support for this endeavor. Their unanimous endorsement is a critical boost to our efforts.

We are also grateful to First Selectman Marrella for once again providing the mailing labels for this newsletter gratis to the Association. We also thank Mrs. James Scott and her friends for their kind help in assembling the letter for mailing. I want especially to thank the Association's Officers — Paul Konwerski, Vice President; Richard Forselius, Secretary; Richard Zambarano, Treasurer; and Winchester Hubbard, Superintendent — for their dedicated work on behalf of the Woodbridge Park Association and the Alice Newton Street Park. It is a pleasure to work with them and with all of the Association's Directors. We all offer our special thanks to David W. Schneider, who, as attorney to the Association, has navigated us skillfully through waters slightly more troubled than usual this year, and to his colleagues at Tyler, Cooper & Alcorn who worked with him on particular issues.

As always, we welcome your comments and questions about the park and ways in which we might improve it for visitors. Please feel free to contact me. We all hope you will explore and enjoy the Alice Newton Street Park this year — it's there for you!

With all best wishes,



Susan B. Matheson
President

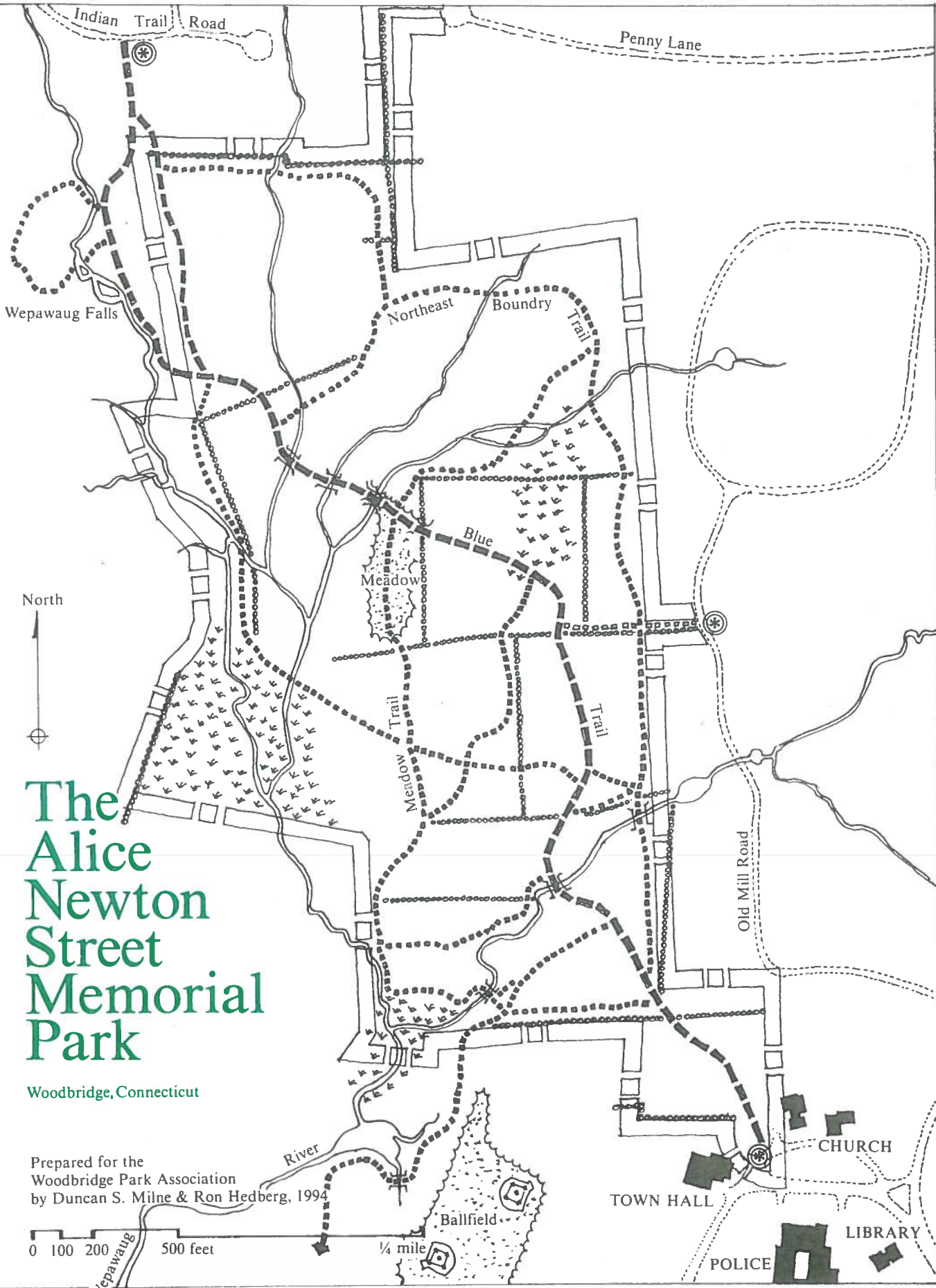

The Alice Newton Street Memorial Park

Woodbridge, Connecticut

Prepared for the Woodbridge Park Association by Duncan S. Milne & Ron Hedberg, 1994

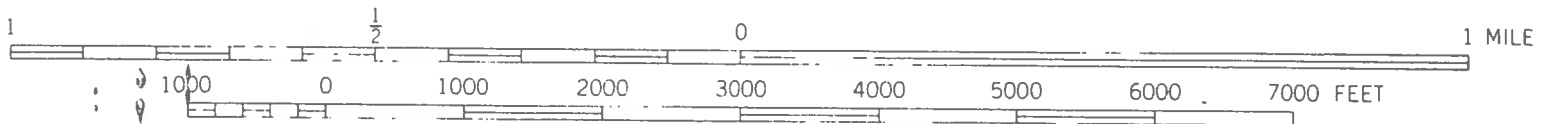
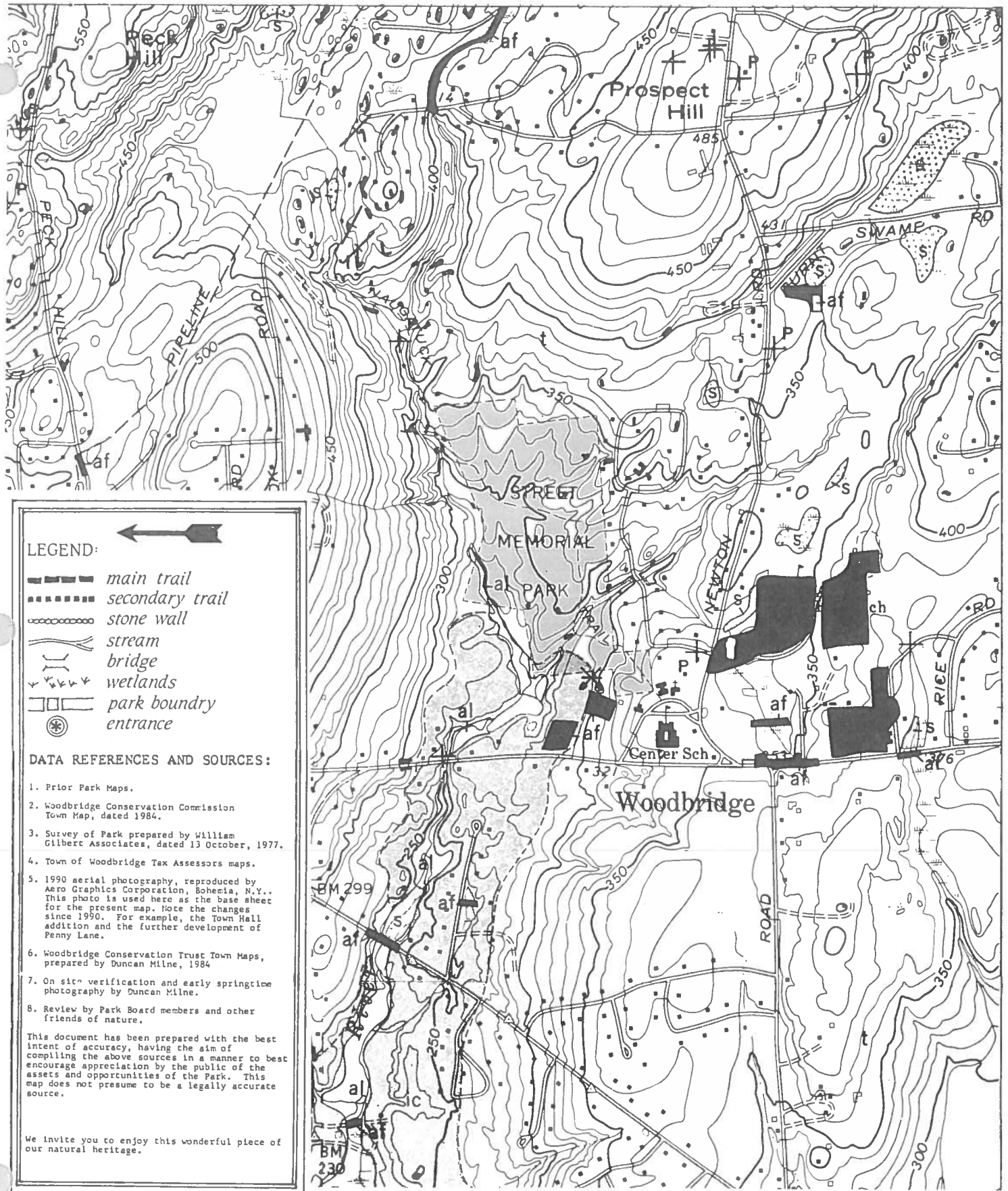

CONTRIBUTIONS 2001-2002

SPONSORS

John & Elizabeth Chatfield
Janet & Mark Levy
Bill & Janet Maley
Bob & Audrey Tobin

PATRONS

Robert S. Boltax & Karen A. Johnson
Joanne Burger & Michael Caplan
Yung-Chi Cheng & Elaine Cheng
Ken & Linda Colabella
Mr. & Mrs. James Collins
Fred & Jean Criscuolo
Chris Dickerson
John H. Edwards
Marc & Heidi Eisenberg
Sue & Paul Fischer
Jerry & Bayle Forman
Dr. & Mrs. Robert S. Gordon
Alberto & Cristina Guinazu
The Honig Family
Barry M. Kacinsky, M.D., Ph.D.
Frank Kenna
Mary & Walter Kernan
Allen & Cheryl Lipson
The Lorber Family
Drs. Patrick & Linda Mastroianni
Alice S. Miskimin
David, Deborah, George &
Grace Moore
Al & Aura Nagy
Mr. & Mrs. Jerry Nocerino
Jerome Pollitt & Susan Matheson
Zenen Protopapas
David Rothberg & Nan Birdwhistell
Kim Kelly Rubin
Edward L. Scalone
Dr. & Mrs. Mark Schoenfeld
John & Kathleen Wallace
Robert McLean & Catherine Wick
Pamela Zeller & Jeffrey Stein

FRIENDS

Anonymous
Mr. & Mrs. E.J. Abeling
Charles & Kyong Agapiou
Carol & Elliot Agin
Robert Alvine
Lawrence Arronson
Ernest J. Asprelli & Family
The Austin Family
Karen Baar
Irma & Robert Bachman
Susan D. Dibs, M.D. &
M. Douglas Baker, M.D.
William & Patricia Bakke
Pero & Jane Baljevic

David, Kathy & Aaron Barkin
Judy & Frank Bass
Pat & Norman Bender
Gerald & Barbara Berg
Phillip & Barbara Berkowitz
Donald & Eva Berkowitz
Mrs. Robert R. Berneike
Mark Bittman
Stacey & Rob Bland
Jay & Malca Blum
Samuel & Barbara Bobrow
Dr. Philip & Sara Bondy
Tina & Sam Bridgers
Steven Brocklehurst
Mindy & Stan Brownstein
Jean Burkus
Michael Burns
Robert & Linda Burt
Mr. & Mrs. William Burt
Harold & Sherrie Buxbaum
Henry & Laura Cabin
Mr. & Mrs. Guido Calabresi
David Cantor
George & Diane Carvalho
The Chaffkin Family
Roslyn Chosak
David & Alva Cohen
Mary T. Colby
Mr. & Mrs. Thomas J. Condon
L. Winston Cone & Virginia Cone
Anne T. Conklin
Sally Connolly
Mr. & Mrs. John E. Cook
Jill K. Countryman & David N. Podell
Louisa Cunningham & William Kelly
Alan & Susan Davidson
Paul & Judith DeCoster
Lisa M. DeLizio
Dr. & Mrs. L. Mark DeNegre
The Diesenhouse/Stewart Family
Williams Dixon
Mr. & Mrs. Gonzalo Docal
Edwin L. Doernberger
Christopher & Teresa Doob
Marie & Ray Dube
Diane Dumigan
Mr. Louis Dupre
Elizabeth & John Edelglass
Greg & Roberta Egnaczyk
Alan & Freddi Elton
Sheryl Stewart & Roger Ely
Frank & Ellen Estes
Dr. & Mrs. Richard E. Fearon
Elaine & Bob Feldman
Ronald & Mariann Fitzmartin
Elizabeth M. Ford
Richard & Debra Forselius
Lynne & Michael Franford
Grey & Marcie Freeman
Linda & Gary Friedlaender

Marcia & John Gell
Dr. & Mrs. Myron Genel
Janet & Donald Germaine
Gene E. Gianelli
James H Gilbert
Robin M. Glassman & Richard Hodes
Earl Glusac & Marie Robert
Abraham & Sarah Goldstein
Ike & Dianne Goodrich
Mr. & Mrs. J. Goodstein
Terri Eblen & Sturart Green
Nancy Creel-Gross & Alan Gross
Ira & Marguerite Grudberg
Sandra Wolin & Carl Hashimoto
John M. Heath
Ronald & Phyllis Hedberg
Gail & Joe Hellauer
Herbert & Elizabeth Hennessy
Donna & Stanley Hersh
Gilbert F. Hogan
Drs. Wendy & Steven Jacoby
William N. Jones
Christopher Keevil & Sharon de Kadt
Rochelle & David Kaminsky
Dr. & Mrs. R.B. Kaplan
Stuart & Maria Katz
David, Stacey, Melissa, Michael &
Rachel Katz
Daniel & Susan Koenigsberg
Howard & Stefanie Kreiger
The Kritz Family
Rochelle & Spencer Lauer
Jack & Elaine Lawson
Naomi & Arnie Lefirer
Gerilyn & Robert Lehman
Helaine & Marvin Lender
Peter & Suzanna Lengyel
Aaron & Millie Lerner
Herbert & Vivian Lewis
The Lilley Family
Dieter & Carrie Lindskog
Mr. & Mrs. William C. Longa
John A. Longobardi
M. Lustick & B. Rickler
Gene & Michael Luther
Margaret & Andrew Maley
Stewart & Joan Margolis
Martin & Nancy Mattessich
The McVeety Family
Carolyn & Ed Miller
David B. & Beth Aura Miller
William & Irene Miller
Maria K. Modlin
Judith B. Moore
Georgia & Jim Morgan
Jayanti Mukherjee
Dr. Frederick & Marcie Naftolin
Joyce Narden
Minot & Alycyn Nettleton
Irving & Dianne Newman

David & Lorrie Owens
 Jo & Wally Page
 Ghislaine & Joseph Palumbo
 Robert Perelman
 Seventeen Perkins Road
 Anita Petruzzelli & Quent Macauley
 James Phillips & Wendy Stewart
 Mr. & Mrs. Martin Platt
 Nancy Polk
 Deborah & Jeffrey Pollak
 Madeline & Arnold Potash
 Karyn & Norman Ravski
 Dr. & Mrs. James A. Riley
 Lou & Diane Ritucci
 Charles & Laura Rivellini
 Mike & Carol Rosen
 Arthur & Laurie Rosenbaum
 Barbara & Philip Rothfeld
 Myron & Jane Rudner
 Paul & Jeanne Russ
 M. M. Sanders & M. A. Shifman
 Mr. & Mrs. Robert H. Schulz
 Judith & Herb Schwartz
 Dr. Marc & Anne Schwartz
 Robert & Marguerite Scullin
 The Serrins Family
 Miriam Setlow
 Nancy Shattuck
 Lois T. Simeone
 Susan & Douglas Skalka
 The Stack's
 Evan Stark
 Harold Stern, M.D. &
 Sandra Boltax-Stern, M.D.
 April & James Stirling
 Jacquelyn & Peter St. Onge
 Dr. Max & Helen Taffel
 John & Elsie Vavrek
 Barry & Hyla Vine
 Eugene & Mary Vitelli
 Dr. Frans & Marjan Wackers
 Jeff & Pam Waldron
 Anne W. Walhimer
 Vera Wardlaw
 Danna & Bob Wardle
 John & Vivien Weinberg
 Carol & Mark Weitzman
 Peter & Wendy Wells
 Alan N. White
 Mr. & Mrs. Martin Wolinsky
 Richard & Pauline Zambarano
 Barry & Myrna Zaret
 Michael & Linda Zeller
 Dr. Marsha Zellner

CONTRIBUTORS

Anonymous
 Norman & Caron Alderman
 Helen Alexander
 Elaine H. Allen
 The Altman Family
 Joseph & Mary Anastasio

Philip & Alison Arnold
 James & Cathy Austin
 Carl Baum & Diane Fine
 Dawn M. Beckert
 Carol M. Bedworth
 Lillian Bergman
 Judy Bernstein
 John, Monica, Maggie, Allie &
 Jamie Blum
 Brett Calistro
 Patricia Cardozo
 Lucille & Louis Ceruzzi
 Mr. Tom Chaplik
 Mr. & Mrs. Malvin Chodos
 Janet & Frank Ciarleglio
 Alice B. Colonna
 John & Joanne Concato
 Jack & Helen Cooper
 Lindesay Cotlier
 Nedra & Jack Crane
 Rose D'Antonio
 C. DeGennaro
 Patricia K. deMan
 Evelyn Dermer
 Isabella Dodds
 Frank & Mary J. D'Ostilio, Jr.
 Barbara E. Dreyer
 Robert & Kathy Duhon
 The Dunhill Family
 Laura & Joseph Elman
 Colleen Esposito
 Ed & Susie Etkind
 Donald & Louise Ford
 Douglas & Joan Fortune
 Janet Gans
 Mr. & Mrs. Stanley Gedansky
 Audry H. Gocłowski
 Jonathan & Mary Gorham
 Edward & Carol Grandjean
 James Grant
 Velma & Stuart Grood
 Dr. Frank & Bette Gruskay
 Nicholas P. Guerrieri
 Dr. & Mrs. Richard B. Harvey
 Robert M. Hirata
 Bette Hohowitz
 Edith & Sally Houser
 Adelaide F. Hummer
 Theresa Huszar
 Mrs. Winfield R. Jacobs
 Les & Noreen Julian
 Dr. & Mrs. John A. Kirchner
 Elaine & Morris Klein
 George & Nota Koutroumanis
 Peter Kozak & Nancy Judd
 Esther Krevit
 Mrs. James Lamberti
 Priscilla L. Lawler
 Louis & Joann Lerea
 Diane & Burton Levey
 Loreta G. Lipka
 The Mahler Family
 Dorothy Malerba

Dorothy J. Martino
 Arline & Frank McCarthy
 A. Stephen Morse
 Deena Myers
 Stanley Newman
 John & Carol Pelzer
 Hap & Stacey Perkins
 Lynn A. Piascyk
 Dominic & Antoinette Proto
 Bernice M. Quint
 Michael A. Raymond
 Mark & Jane Rudolph
 Ruth Sachs
 Dorothy & John Salomon
 Sheila E. Saltzman
 Stephen L. Saltzman
 Marjorie Schiff
 Jeff & Molly Schpero
 Bernard Shapiro
 Barbara Simpson
 Andrew & Suzanne Skolnick
 Gertrude Spear
 Samuel Spielvogel
 The Steinmetz Family
 Dr. & Mrs. Robert Stern
 Dotti Tomat
 John & Jane Trevett
 Ted Vertelas
 Martha S. Vasileff
 Mr. Stephen Vetro
 Gene & Betti Viani
 Thomas Wallace
 Bruce & Jean Webber
 Dr. Morton Weyler
 Mr. & Mrs. Everett H. Whitlock
 Alphonse Wickroski
 Tina Yao
 Dr. & Mrs. Raymond Yesner
 Seymour Yudkin

IN MEMORY OF JOHN CHATFIELD

Richard & Debra Forselius
 Mr. & Mrs. Edward Grandjean
 Winchester & Katherine Hubbard
 Susan B. Matheson
 Judith B. Moore
 L. Jeanette Moulton
 Patrons Mutual Insurance Co.
 Bud & Ruth Priest
 Paul R. Walgren
 Richard & Pauline Zambarano

CORPORATE MATCHING GIFTS

Gartner
 Pfizer
 Unilever
 United Technologies

Land Donations

In addition to the founding gift of land in 1928, the Association has received important donations of land, as listed below together with the dates of acquisition:

Chester Hitchcock Family, 1920: 2.5 acres adjacent to the Alice Newton Street Park

First Ecclesiastical Society of the Town of Woodbridge, 1935: 0.7 acre by Meetinghouse Lane

Mrs. Dorothy Heise, 1956: 1 acre adjacent to the Alice Newton Street Park

Mrs. Frederick Kingsbury, 1987-88: 3.9 acres adjacent to the Alice Newton Street Park

Dennis Nicotra, 1986: 6 acres on Newton Road

Harry Grossman, on behalf of the Woodbridge Estates, 1988: 1 acre on Newton Road;

1989: 7.8 acres on the northwestern corner of the Park

Use of the Alice Newton Street Memorial Park

The Park is free and open to all, every day of the year.

Main Entrance: Meetinghouse Lane, north of the Green and Town Hall.
Parking adjacent to the entrance.

Second Entrance: Old Mill Road. Limited parking.

Major hiking trails are marked. A large map showing the trails can be found at the main entrance. Picnic tables and benches are provided near the main entrance.

Two maps are included in this letter. The one of the park was prepared by Duncan Milne and Ron Hedberg (1994). The other is an enlarged portion of the Surficial Geographic map of the Ansonia quadrangle which shows the park land and its surroundings.

To ensure the safety of visitors and the preservation of the park, smoking and fires are prohibited.

The park is designed to remain in its natural state. Therefore, no motorized vehicles are allowed in the park, except those used for park maintenance. Hunting and fishing are not allowed. Please do not pick the wildflowers or disturb other plants or wildlife.

